

The following changes in NoR/SI, RSI, Equipment Regulations and Support Team Regulations apply to the Medal Races on Sunday 1 May:

#### A - Amendments to the NoR/SI – RSI

1.- RSI 11.2 is replaced with:

Signals ashore will be displayed at the 9ers parking area.

2.- Add RSI 11.5: [SP] Flag D displayed ashore with one sound means: 'the warning signal will be made not less than 30 minutes after flag D is displayed.' Boats shall not leave the harbour or the beach until this signal is made.

3.- RSI 15.2 is replaced with:

Marks 1, 2, 3, and 4, or associated gate marks, will be as follows:

Area	Marks 1, 2, 3, 4	New Mark
North	Yellow cylinder	Orange cylinder
South	Green cylinder	White cylinder

4.- RSI Addendum 1, Chart of Course Areas, is replaced with:

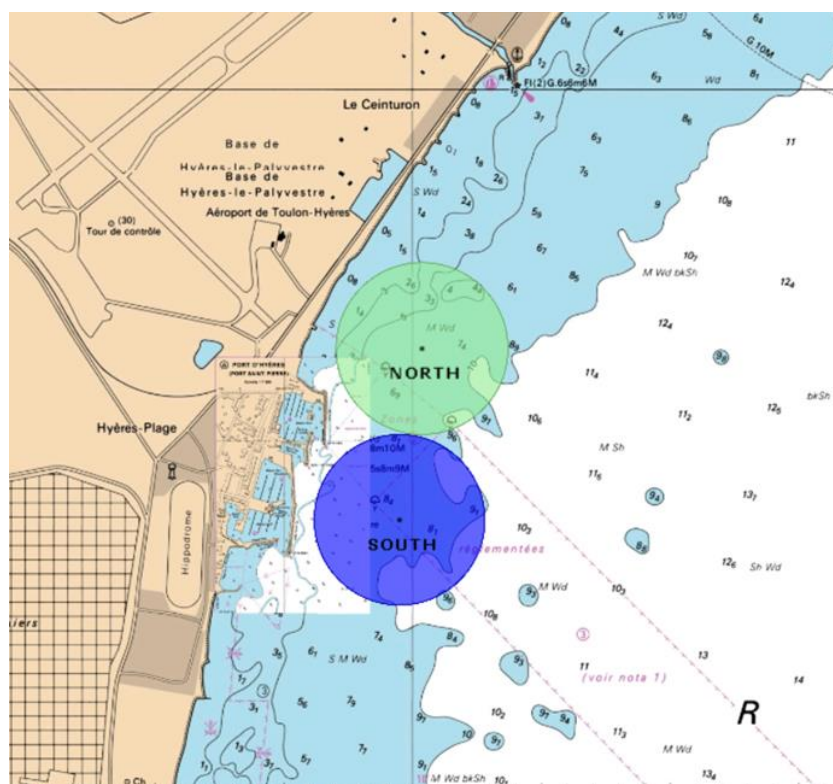

Area	Area Centre	Area Diameter	VHF Channel
North	43° 05,270' N 006° 10,035' E	0.5 nm	77
South	43° 04,770' N 006° 09,960' E	0.5 nm	72

5.- RSI Addendum 3, Schedule of Races and Course Area Assignment, is replaced with:

Event	Area	Sunday 1 May Warning - Races
<b>Women's Two Person Dinghy</b> 470 W	North	11:05 - 1
<b>Men's One Person Dinghy</b> Laser	North	11:45 - 1
<b>Men's one Person Dinghy Heavy</b> Finn	North	12:25 - 1
<b>Mixed Two Person Multihull</b> Nacra 17	North	13:05 - 1
<b>Men's Skiff</b> 49er	North	13:45 - 1
<b>Men's Windsurfer</b> RS:X M	North	14:20 - 1
<b>Women's Windsurfer</b> RS:X W	North	15:00 - 1
<b>Men's Two Person Dinghy</b> 470 M	South	11:20 - 1
<b>Women's One Person Dinghy</b> Laser Radial	South	12:05 - 1
<b>Women's Skiff</b> 49er FX	South	12:50 - 1

## B - Amendment to the Equipment Regulations

Add ER 5.2: [SP] Boats shall be available for equipment inspection at the 49er/49er FX parking area at time shown below. A penalty given under this ER shall not be grounds for a boat to request redress. This changes RRS 60.1(b).

Event	Inspection Time
<b>Women's Two Person Dinghy</b> 470 W	10:05
<b>Men's One Person Dinghy</b> Laser	10:45
<b>Men's one Person Dinghy Heavy</b> Finn	11:25
<b>Mixed Two Person Multihull</b> Nacra 17	12:05
<b>Men's Skiff</b> 49er	12:45
<b>Men's Windsurfer</b> RS:X M	13:20
<b>Women's Windsurfer</b> RS:X W	14:00
<b>Men's Two Person Dinghy</b> 470 M	10:20
<b>Women's One Person Dinghy</b> Laser Radial	11:05
<b>Women's Skiff</b> 49er FX	11:50

## C - Support Team Regulations

The following additional regulations will apply:

Coach and spectator boats shall remain 50 meters outside the race areas at all times. In addition, coach and spectator boats shall not be positioned to windward of the centre of the course while boats are racing. If Course LR or LG is signalled, the restricted area extends 50 meters to leeward and on either side of the finishing line.

